

Solid Edge 2019 and below - License Borrowing

The Solid Edge licence borrow utility allows a user to borrow a licence from the server for up to 90 days. The client computer can disconnect from the server for this period and work independently.

We would recommend borrowing a licence while physically connected to the network via an ethernet cable, rather than a VPN connection.

- 1. Launch the **License Borrowing** Application.

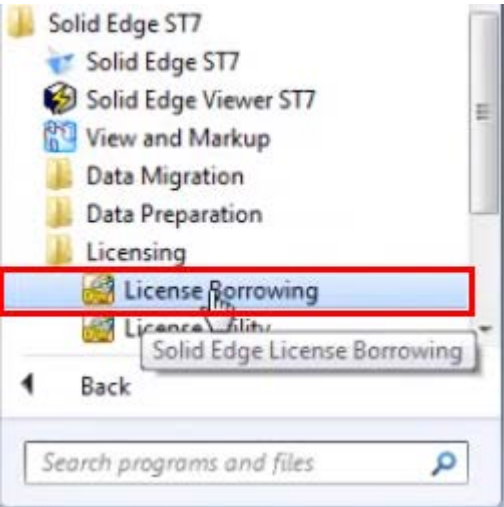

- 2. The **License Borrowing** application opens

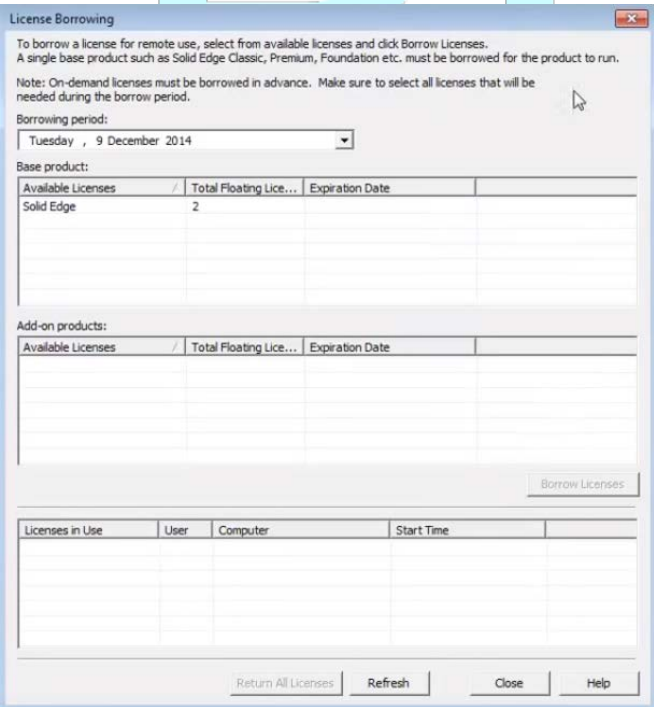

- From here you can choose either the base or the add-on to borrow.
- To borrow a license, you must select the license to borrow and the date to return. Press **Borrow Licenses** to confirm this.

Please Note: a license can be borrowed for a maximum of 90 Days and a minimum of 1 Day.

Borrowing period:
 Tuesday , 9 December 2014

Base product:

| Available Licenses | Total Floating Lice... | Expiration Date |
|--------------------|------------------------|-----------------|
| Solid Edge | 2 | |
| | | |
| | | |
| | | |

Add-on products:

| Available Licenses | Total Floating Lice... | Expiration Date |
|--------------------|------------------------|-----------------|
| | | |
| | | |
| | | |
| | | |

Borrow Licenses

- Once **Borrow Licenses** is selected a confirmation warning appears, Select **OK**.

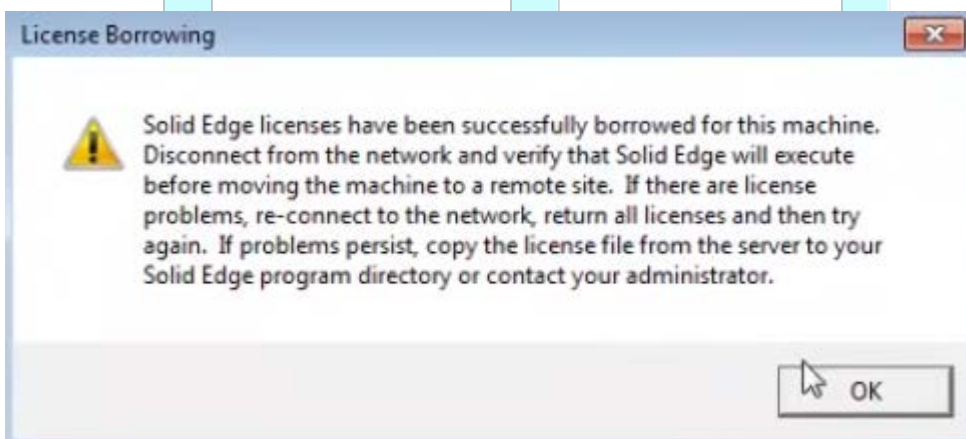

6. The license borrowed appears in the bottom box.

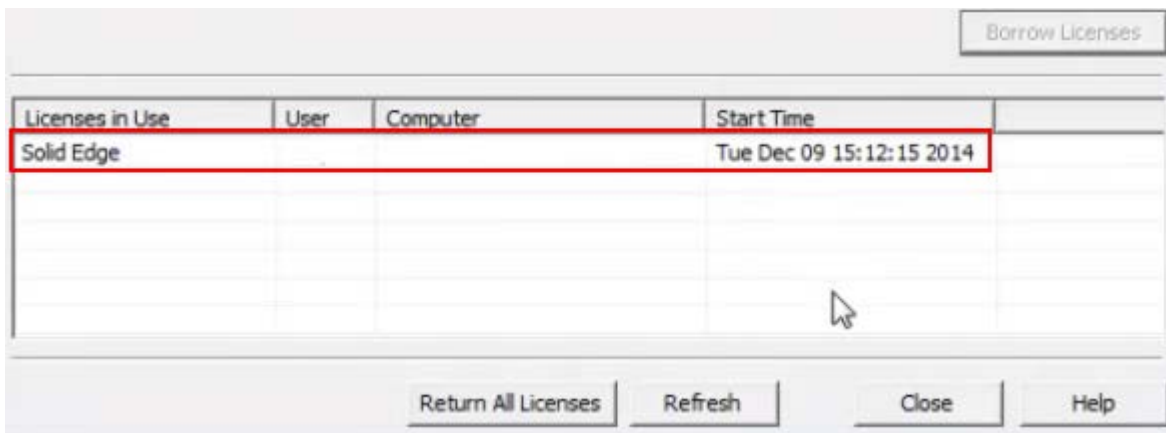

7. The license you have borrowed will automatically return at the date set when setting up the initial borrow. All licenses can be returned early using the **Return All Licenses** but this requires you to be connected to the server. If you are not connected, the License will return on the original date.

