

## I-deas License Borrowing Process

To activate licence borrowing in I-deas, the client machine should have access to the licence server and the licence must have the BORROW increment.

*(Please contact OnePLM for any updates to the licence file)*

### Borrowing a license on the Client

1. Start-Programs-NX I-Deas\*\*-Licensing Tool
2. Select the Borrowing Selection Tab
3. Set the required return date and time
4. Highlight the modules to borrow
5. Select Borrow licenses
6. OK
7. One of the licences will be checked out to the client

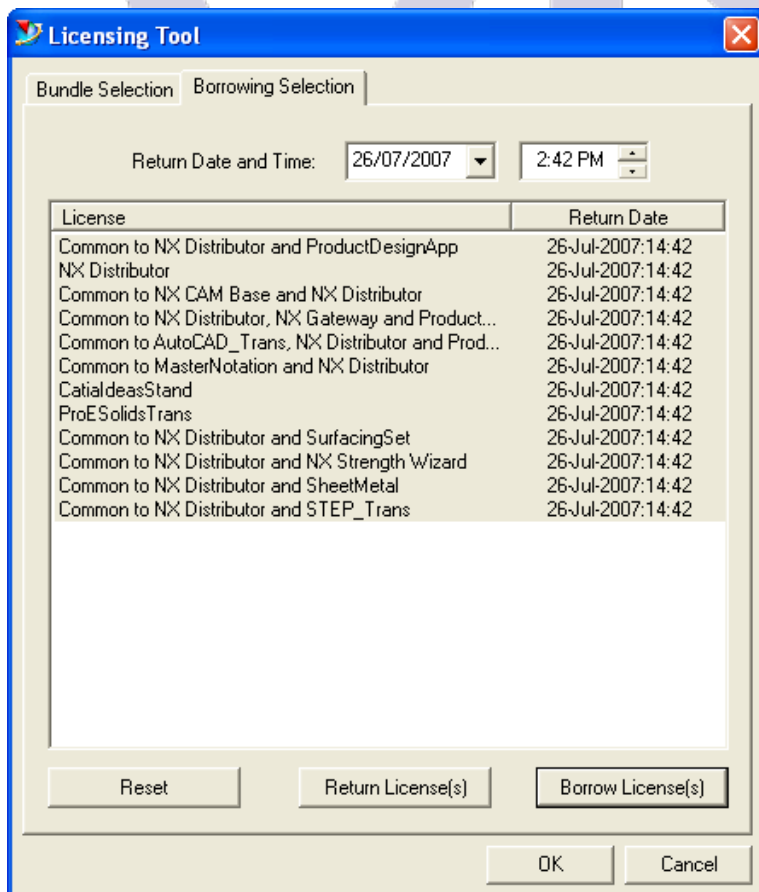

8. Set the following environment variable in the system properties.

- a) Right click on my computer, preferences
- b) Advanced

- c) Environment Variables
- d) Create a new system variable as below

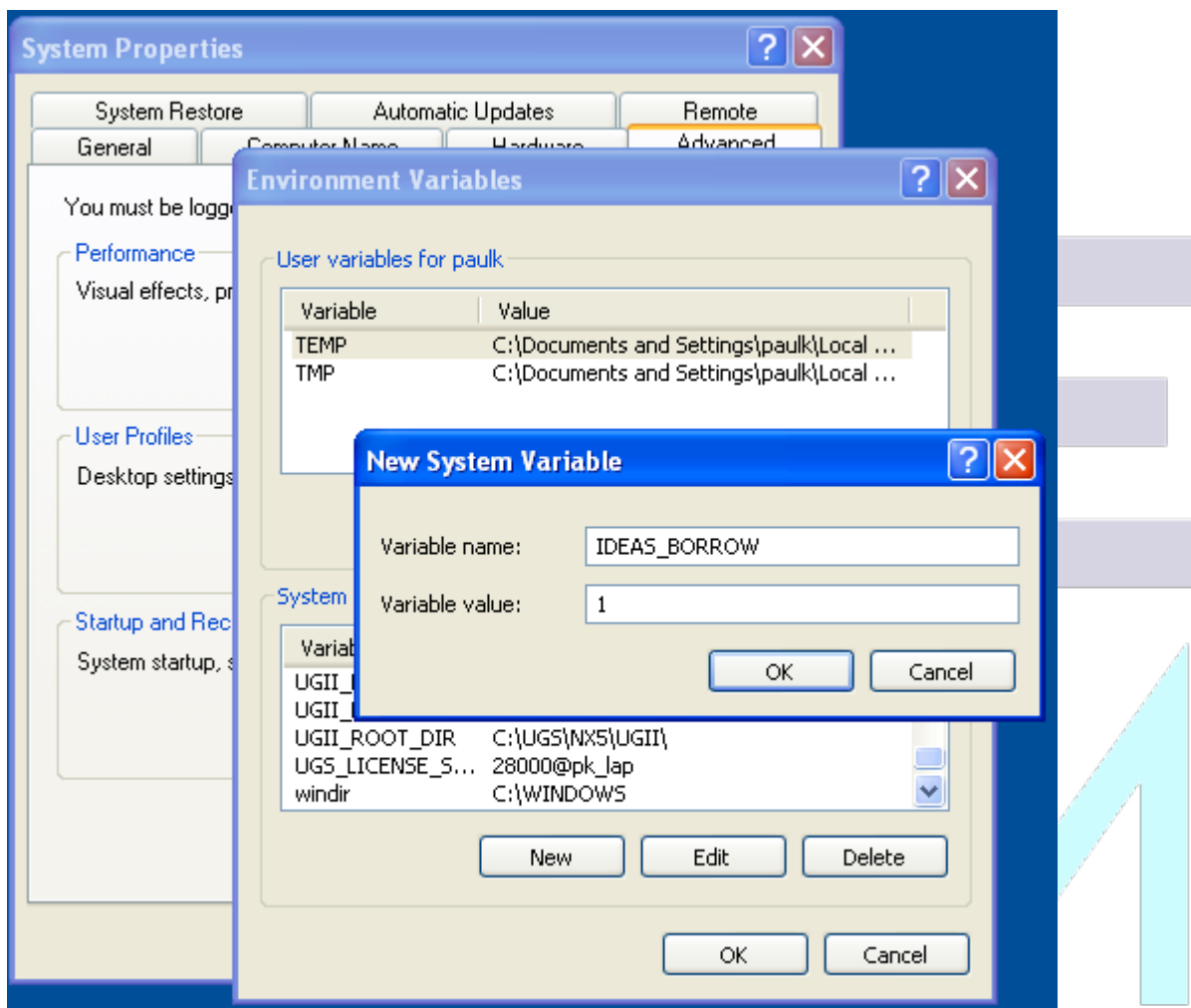

- 9. Edit Team/master/config/ideas\_param12.dat to contain a negative Team.MasterID (single user mode) on the local TDM